

TANITA
Healthy Habits for Happiness



TANITA PRO Software

Our new TANITA PRO software has additional features, easy-to-understand evaluations and even clearer visualisation.

Co-developed by TANITA and SportMed SA, manufacturer of the mobee® 360 platform for digital diagnostics, the new TANITA PRO software is an essential tool for use in the healthcare, weight management, sports and fitness sectors.

Tailor the training, fitness and weight-loss programs for your clients with more accuracy, detail and data than ever before. Produce customised reports and printouts and share to a clients' mobile with a simple QR code scan.

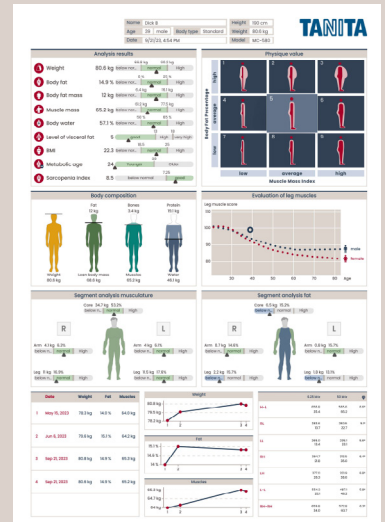

TANITA PRO software print out



www.tanita.co.uk



30-DAY FREE TRIAL

NEW product features

- **Up to date database structure** - (GMON - outdated & no maintenance)
- **Customized reporting** - Create templates with own company logo and personal selection of measurement graphs to display on report
- **QR-code generator** to download measurement reports without having to send per email
- Option to secure access to software with **username and password**
- **Easy data import functionality** of client and measurement data from former version of TANITA PRO software (directly from software or through file upload)
- **Regular updates with new features & improvements**

Other features

- Single measurement graphs
- Progression measurement graph
- Option to directly print or email reports
- Unlimited amount of client profiles
- Database backup functionality
- Option to automatically delete inactive client data after 3 or 10 years (to comply with GDPR data retention time regulations)

System requirements

- Windows 10, 11 x64

TANITA BIA monitor compatibility

- MC-980MA PLUS
- MC-780MA
- MC-580 (M)
- DC-430MA
- DC-360
- DC-240MA
- DC-13C

Languages

- English
- German
- French
- Dutch
- Italian
- Polish
- Czech